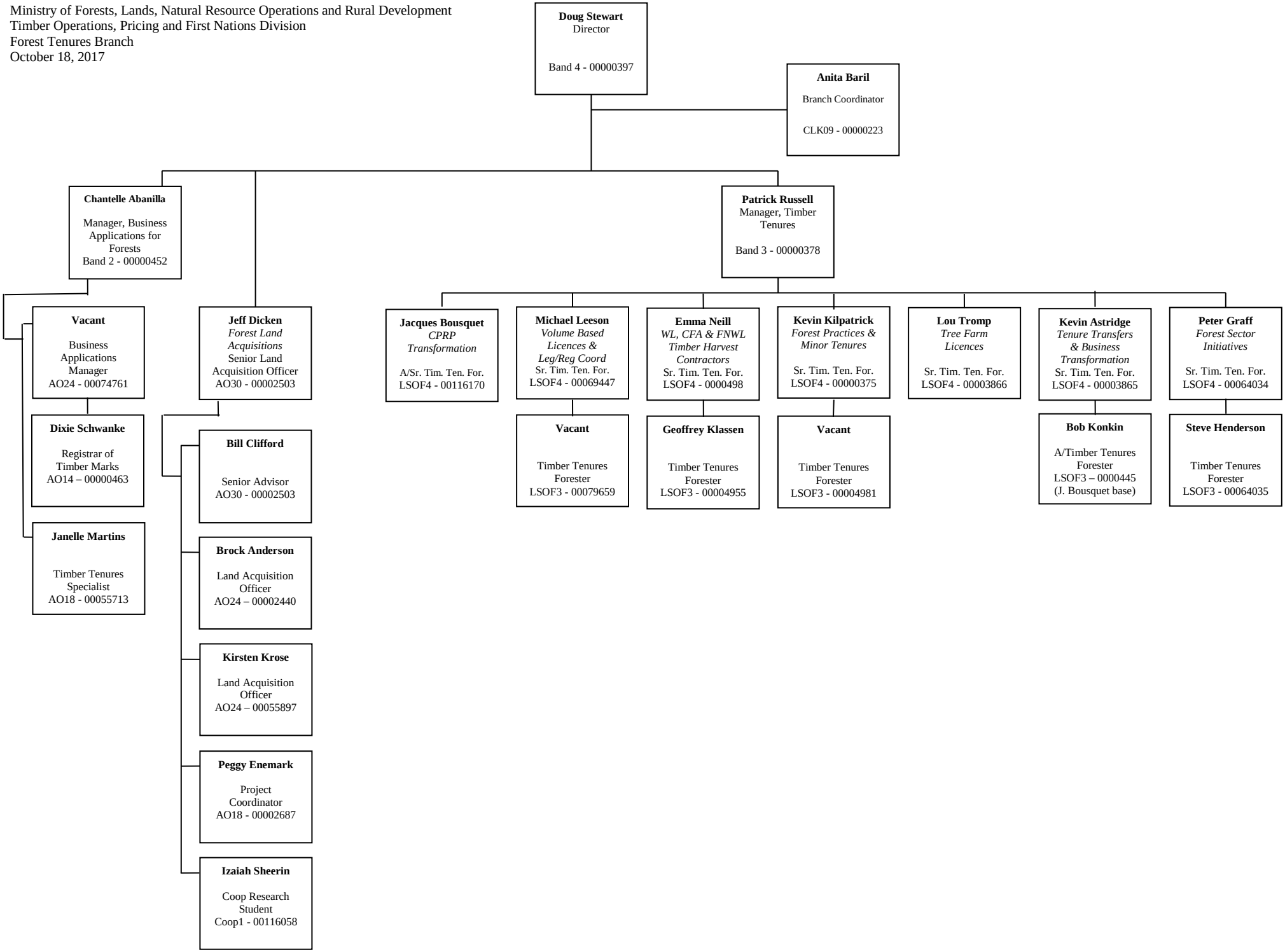Ministry of Forests, Lands, Natural Resource Operations and Rural Development
Timber Operations, Pricing and First Nations Division
Forest Tenures Branch
October 18, 2017