



File: 16400-06

Date: December 11, 2009

RESOURCE FEATURE ORDER

Pursuant to Section 5(1) (a) of the Government Actions Regulation under the *Forest and Range Practises Act* I hereby identify the following surface or subsurface elements of a karst system as resource features wherever they are found within the South Island Forest District.

- Karst caves,
- significant surface karst features, and
- important features and elements within high and very high vulnerability karst terrain.

The areas shown in Appendix 1 are known to contain surface and subsurface elements of karst systems that meet the resource feature definition as per *GAR Section 5(1)(a)*.

Agreement holders must satisfy the annual reporting requirements for karst resource features as per *Forest Planning and Practices Regulation s. 86(3)(b)*.

This order comes into effect on January 15, 2010.

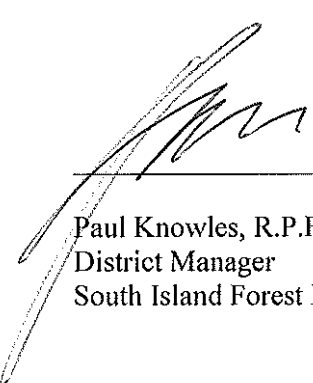

Paul Knowles, R.P.F
District Manager
South Island Forest District

Ministry of Forests
and Range

South Island Forest District

Location:
4885 Cherry Creek Road
Port Alberni BC

Mailing Address:
4885 Cherry Creek Road
Port Alberni BC V9Y 8E9

Tel: 250-731-3000
Fax: 250-731-3010



MAP OF : MN1557 - Map notation for karst feature Amendment #1 (shown in bold black)

<p>TSA : 38 LAND DISTRICT : South Island Forest District</p>	<p>PULPWOOD AGREEMENT :</p>	<p>MGT UNIT TYPE : MGT UNIT NO :</p>
<p>ESF SUBMISSION ID : 522303 BCGS MAPSHEET NO : 92C.097</p>	<p>SCALE : 1:20000 at A Size Area (Ha): 81,936</p>	<p>UTM : 10 NAD : NAD 83</p>
		<p>DRAWN BY : FTA DATE : Dec 10, 2008</p>

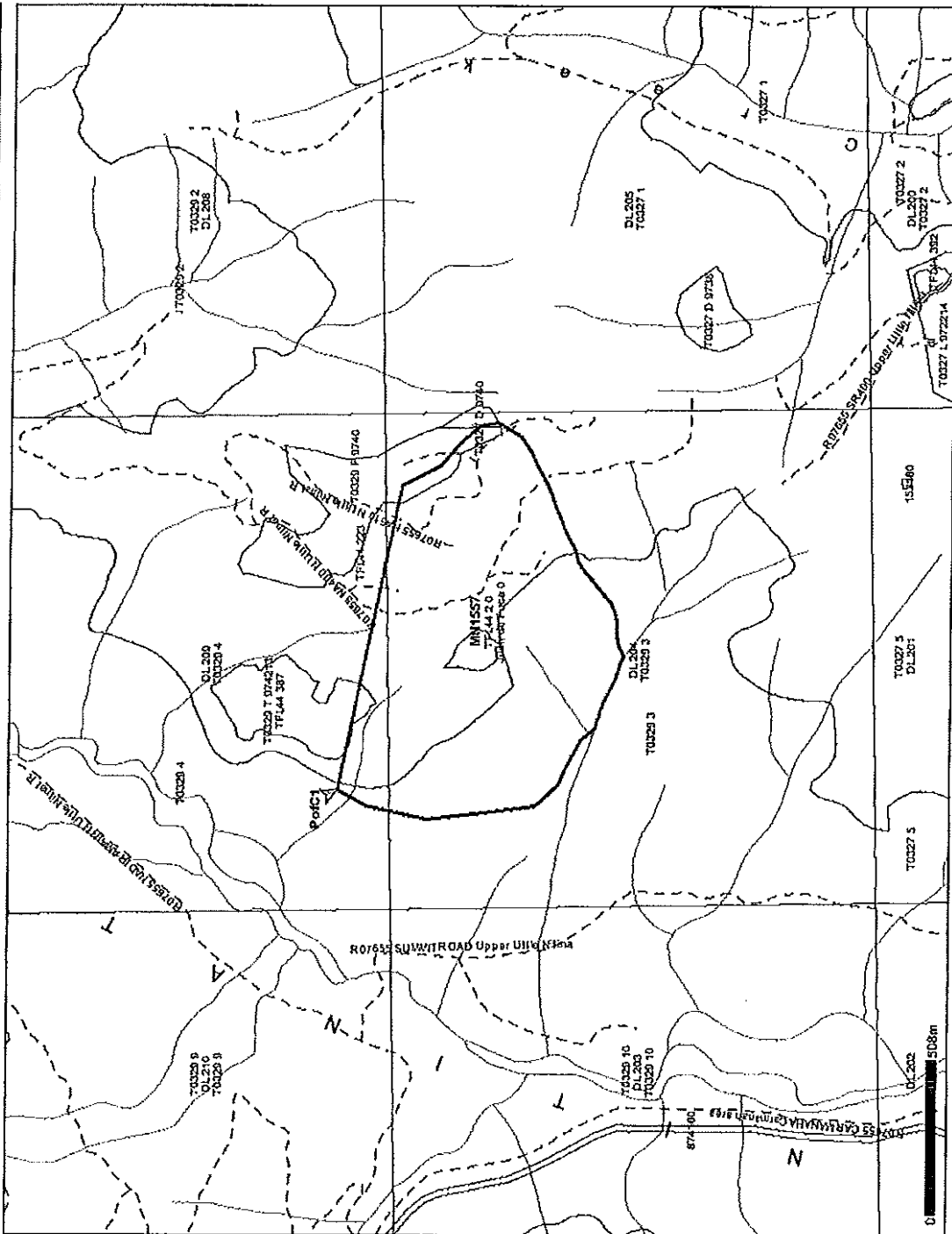

Legend	
	Tenure Application
	Tenure Road Application
	Refined Tenure Road
	P of C
	P of T
	Tenure Feature
	Range
	TFL
	Provincial Forest
	Forest Service Road
	Highway
	Municipal Road
	Non Status Road
	Recreation Trails
	Road Permit
	SUP Road
	Right of Way
	Schedule B CP Road
	Mineral Tenure Points
	Cities
	Waterbodies
	River/Stream
	Coastline / Island
<p>MN1557 (81,936 Ha) PofC1 UTM10 379267, 5423264</p>	





Ministry of Forests and Range

EXHIBIT A



MAP OF : MN1556 - Map notation for karst feature Amendment #1 (shown in bold black)		
FOREST REGION : RCO	TSA : 38	MGT UNIT TYPE :
FOREST DISTRICT : DSI	LAND DISTRICT : South Island Forest District	MGT UNIT NO. :
ESF SUBMISSION ID : 522301	SCALE : 1:20000 at A Size	DRAWN BY : FTA
BCGS MAPSHEET NO : 92F.026	Area (Ha) : 132.448	DATE : Dec 10, 2008
	UTM : 10	
	NAD : NAD 83	

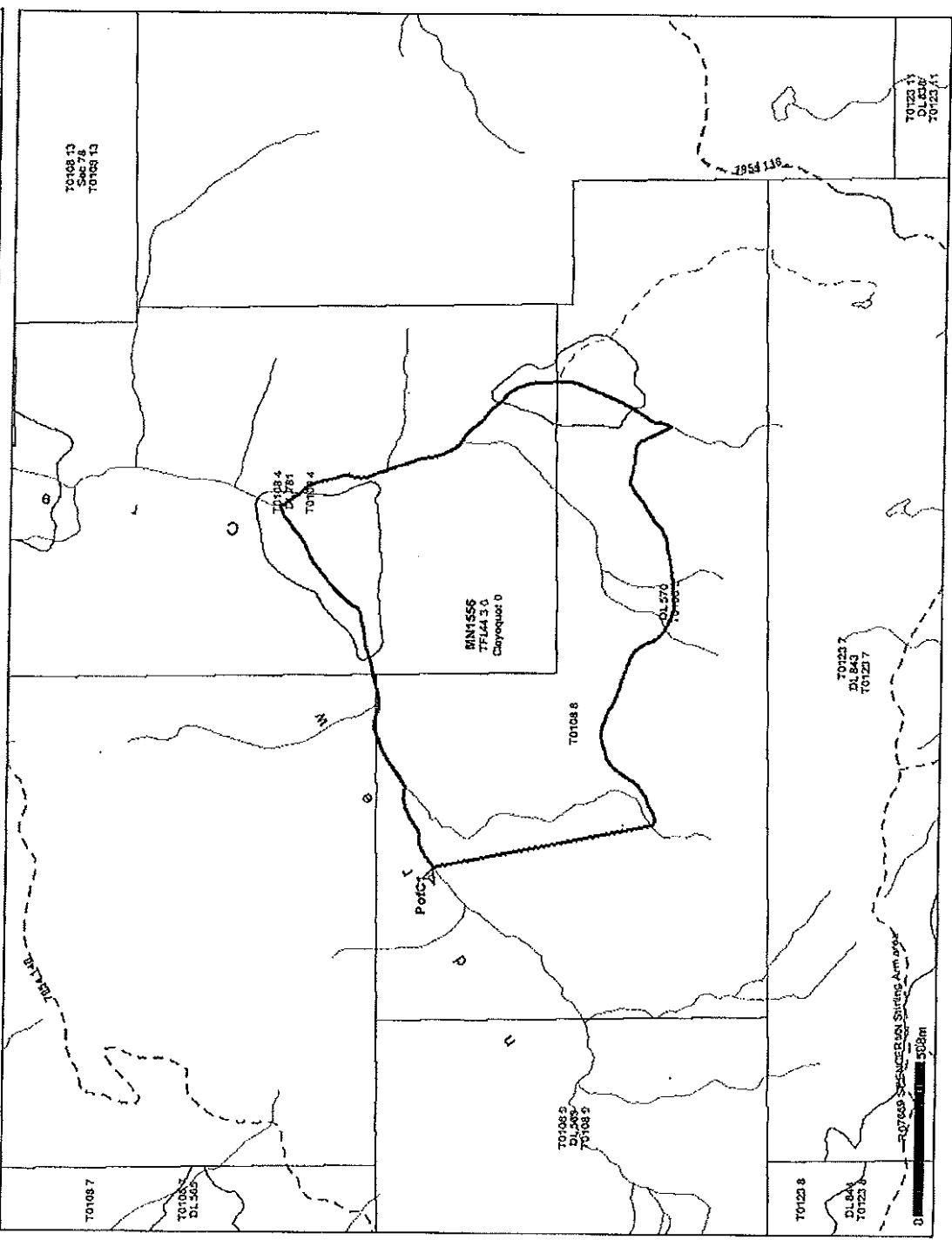

Legend	
	Tenure Application
	Tenure Road Application
	Refined Tenure Road
	P of C
	P of T
	Tenure Feature
	Range
	TFL
	Provincial Forest
	Forest Service Road
	Highway
	Municipal Road
	Non Status Road
	Recreation Trails
	Road Permit
	SUP Road
	Right of Way
	Schedule B C/F Road
	Mineral Tenure Points
	Cities
	Waterbodies
	River/Stream
	Coastline / Island
MN1556 (132.448 Ha)	
Proj: UTM10 356792, 5453976	