

118°40'0"W

50°40'0"N

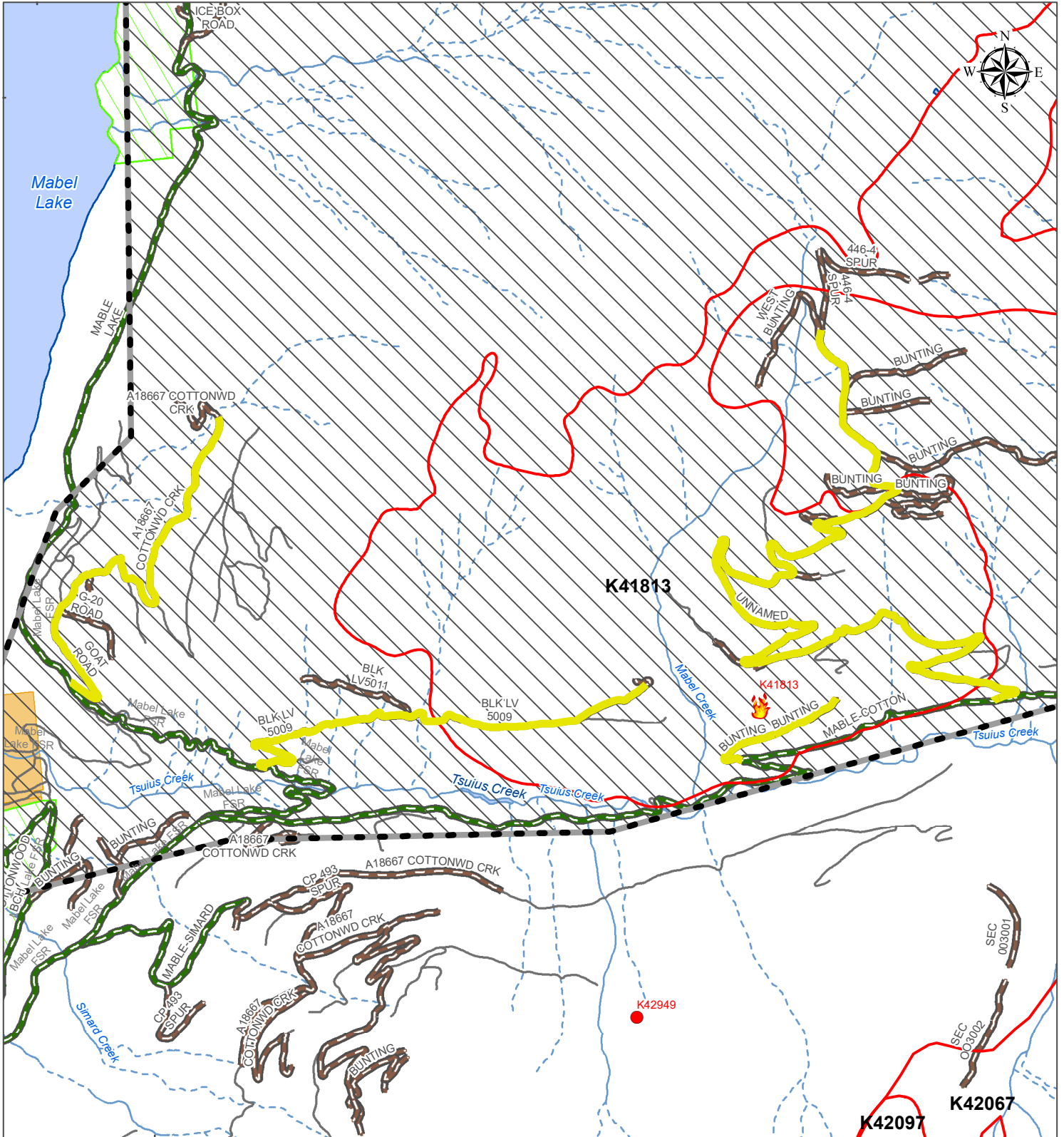

118°40'0"W

Forest Service Road Closure

Effective Date: August 28, 2018

Mabel Creek Fire (K41813)

Area Restriction
Order KFC2018-027 & KFC2018-028

- | | |
|--------------------|-------------------------------|
| Closed Road | Populated Place |
| Fire Status | Locality |
| New | MOTI & FSR Rd To Road Closure |
| Fire of Note | Main Road |
| Active | Highway |
| Not Active | Forest Service Road |
| | Road Permit |
| | Special Use Permit |
| | Fire Perimeter |
| | Area Restriction |

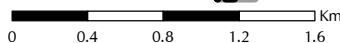

1:40,000



Ministry of
Forests, Lands, Natural
Resource Operations
and Rural Development

BC Wildfire Service

Disclaimer:
Wildfire perimeters for the current fire season, including both active and inactive fires, are supplied from various sources. The data is refreshed from operational systems nightly to the public map. Wildfire data may not reflect the current fire situation, and therefore should only be used for reference purposes.

Wildfire data from the incident is updated when practicable and the occurrence of individual fire updates will vary. The information is intended for general purposes only and should not be relied on as accurate because fires are dynamic and circumstances may change quickly. The levels of current fire activity within

Filename: K41813_RoadClosureDetail_8.5x11P
Projection: NAD 1983 BC Environment Albers
Datum: North American 1983
Date/Time Created/Revised: Aug 28, 2018 1700