Gladstone Forest Service Road Restriction

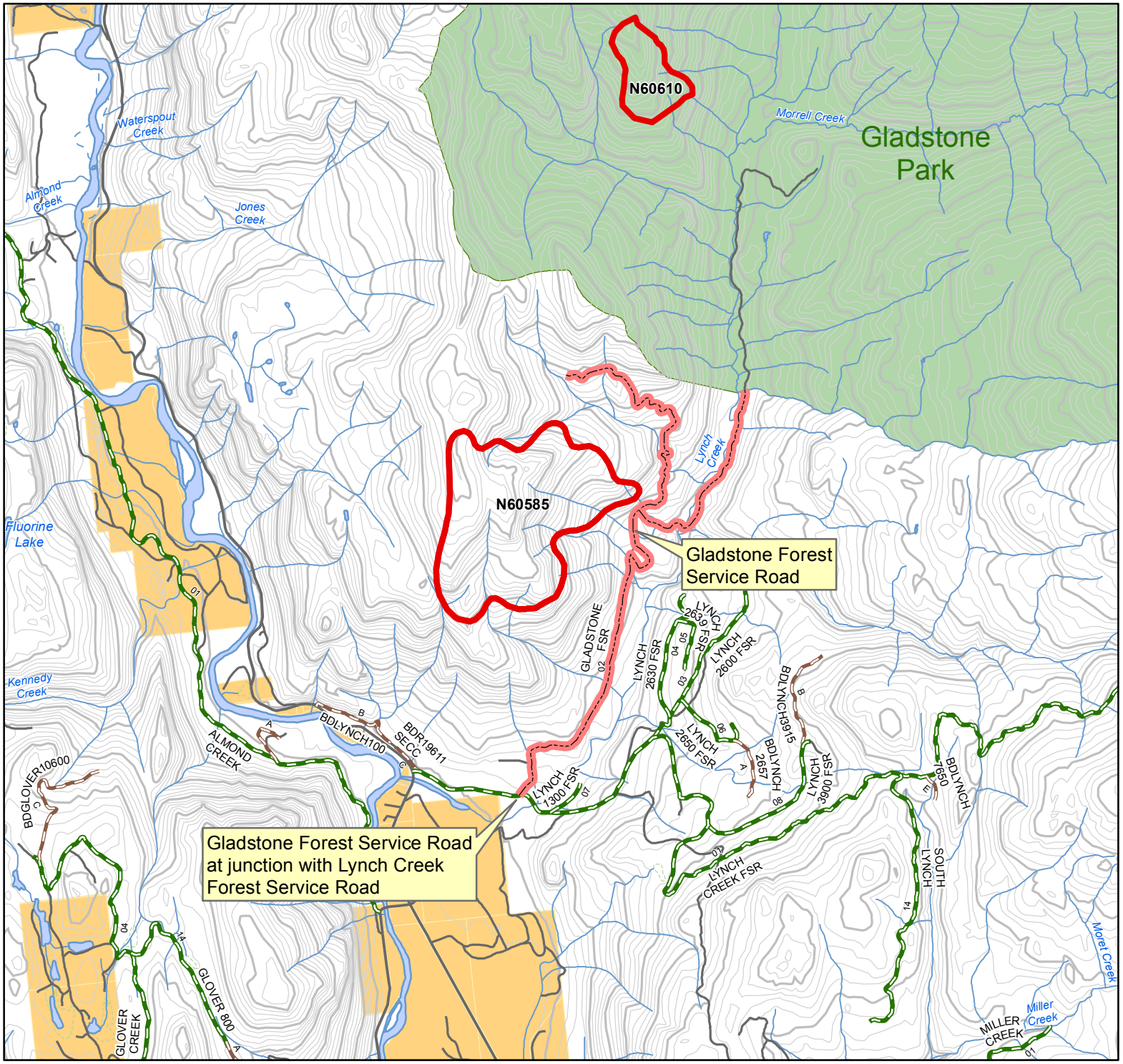

Gladstone Forest Service Road Restriction

Fire Perimeters

Highways

Road

Lake

River or Stream

Private

Parks

1:50,000

0 0.5 1 1.5 2 Km

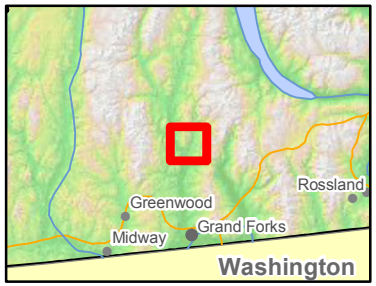

***Forest Service Road Restriction** applies to the geographic boundaries described below and is Pursuant to Section 22.2(3) of the Forest and Range Practices Act (FRPA),

Gladstone Forest Service Road at junction with Lynch Creek Forest Service Road, North on Gladstone Forest Service Road as indicated on attached map.

Produced By:
BRITISH COLUMBIA
www.gov.bc.ca
Ministry of Forests, Lands & Natural Resource Operations
BC Wildfire Service

Date: August 23, 2015
Created by: kgfranck
Coordinate System: NAD 1983 BC Environment Albers