

# East Shuswap Rd K21128 Public Information

Perimeter Date: July 14, 2018 20:00  
Fire Size: 549.1 ha.

- Fire Perimeter
- Fire Department Boundary
- Trail
- Main Road
- Highway
- Road
- Stream
- Stream - Intermittent
- Wetland
- River
- Lake
- Lake - Intermittent
- Indian Reserve
- Regional Local Park
- Private

Disclaimer:  
Wildfire perimeters for the current fire season, including both active and inactive fires, are supplied from various sources. The data is refreshed from operational systems nightly to the public map. Wildfire data may not reflect the current fire situation, and therefore should only be used for reference purposes.  
Wildfire data from the incident is updated when practicable and the occurrence of individual fire updates will vary. The information is intended for general purposes only and should not be relied on as accurate because fires are dynamic and circumstances may change quickly. The levels of current fire activity within the mapped fire perimeters can vary widely. In the event that the perimeters overlay locations with property or infrastructure, the perimeters do not indicate what level of damage (if any) may have occurred.

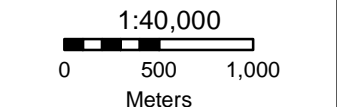

Projection: NAD 1983 BC Environment  
Albers  
Datum: North American 1983  
Date/Time Created/Revised: Jul 15, 2018 11:29

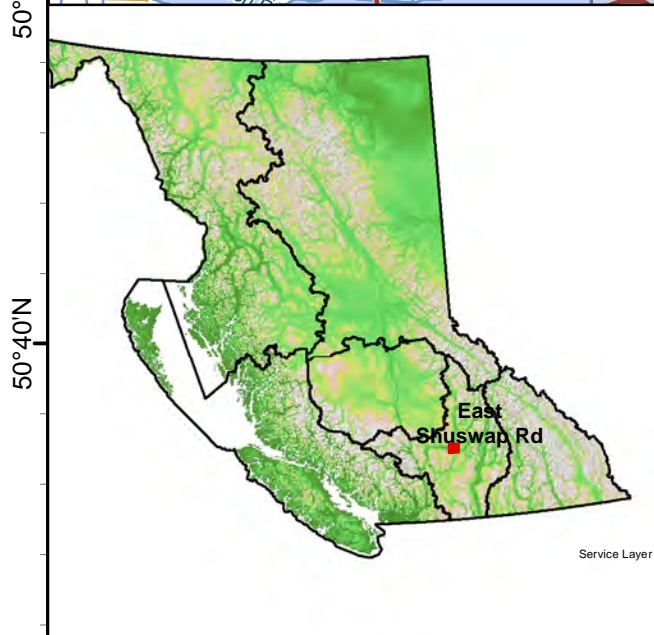
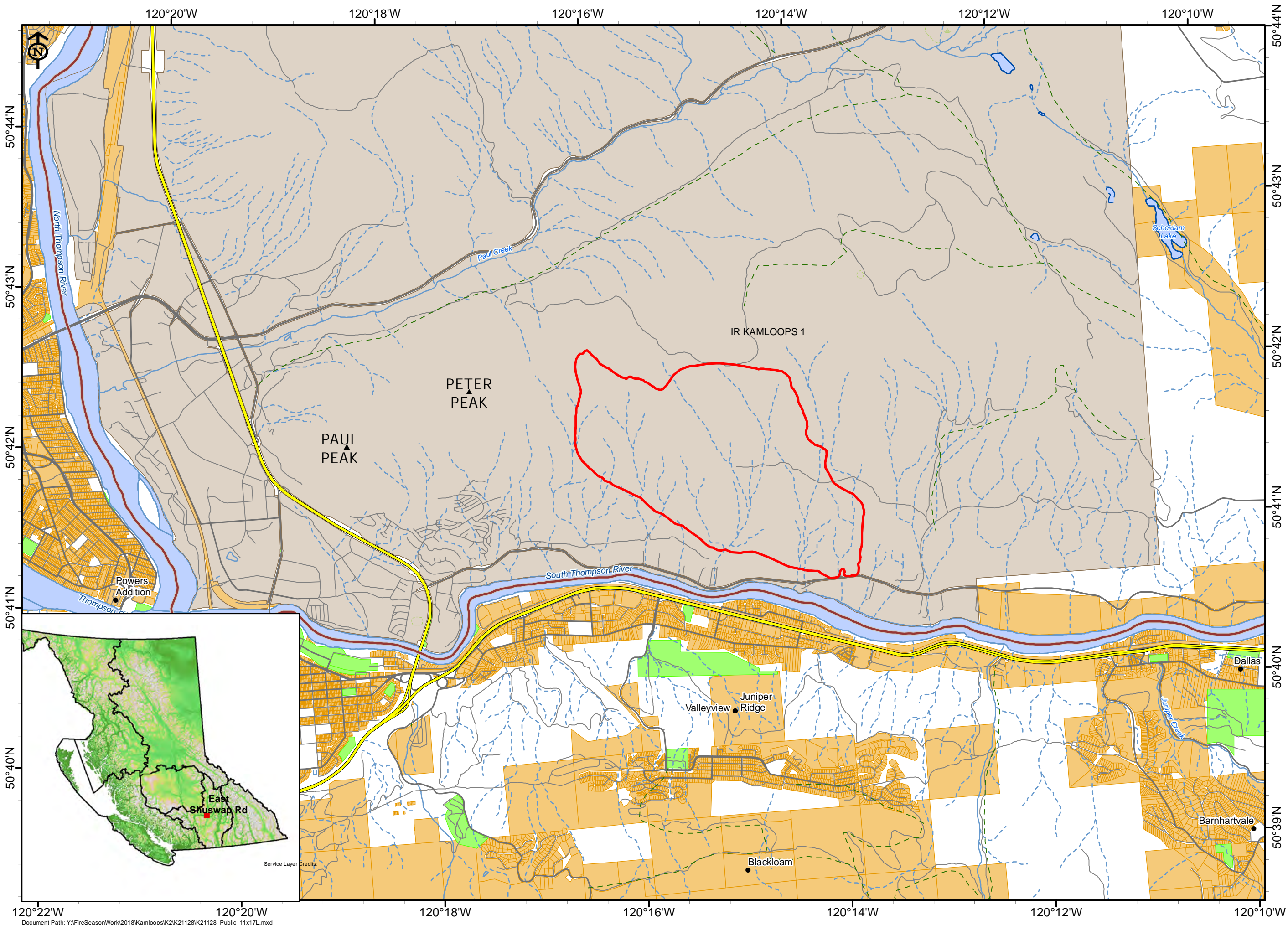

120°22'W 120°20'W 120°18'W 120°16'W 120°14'W 120°12'W 120°10'W  
50°40'N 50°39'N  
Document Path: Y:\FireSeasonWork\2018\Kamloops\K2\K21128\K21128\_Public\_11x17L.mxd