

APPENDIX 1
FIR POLYGON SELECTION IMAGES

Appendix 1a
FIR Polygon Selection

- Import FIP files into the system

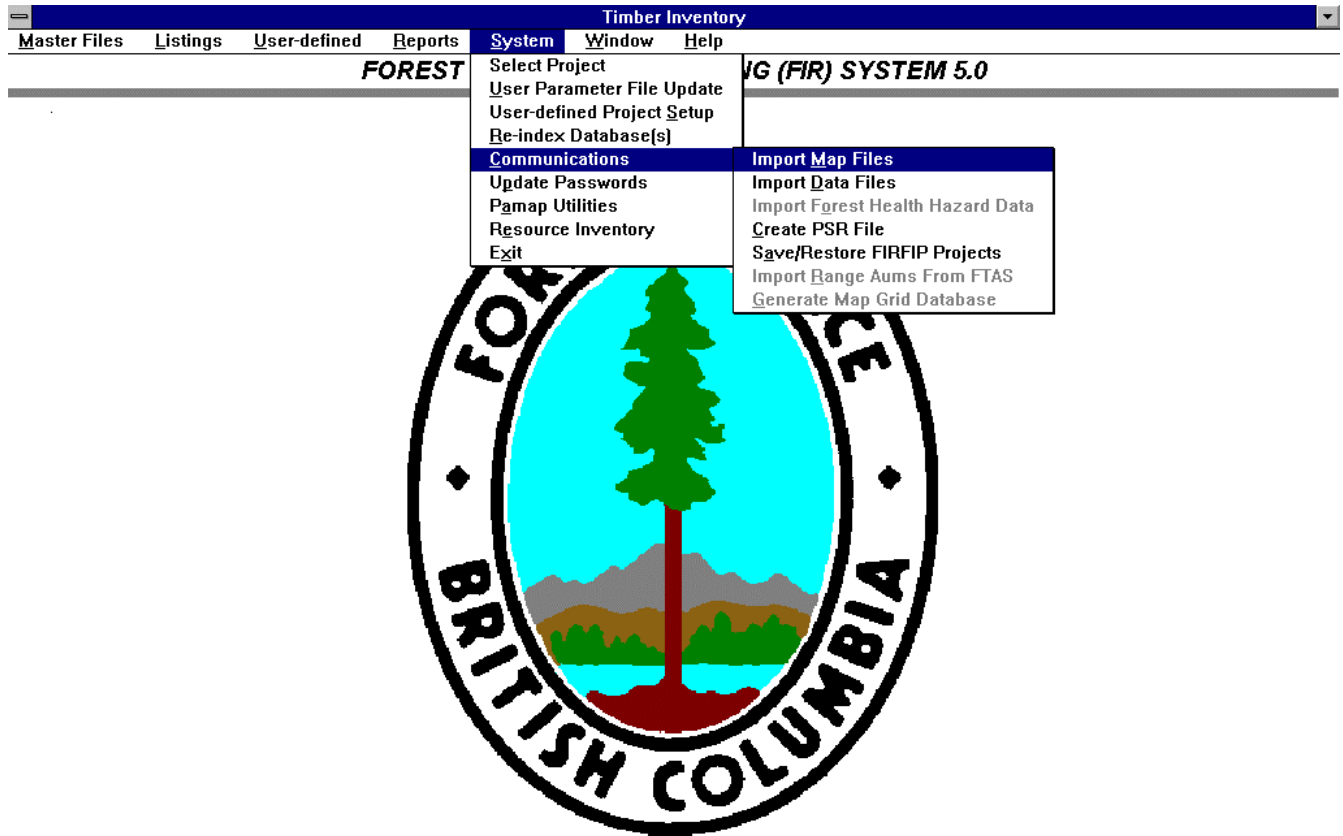

Appendix 1b
Import Map files

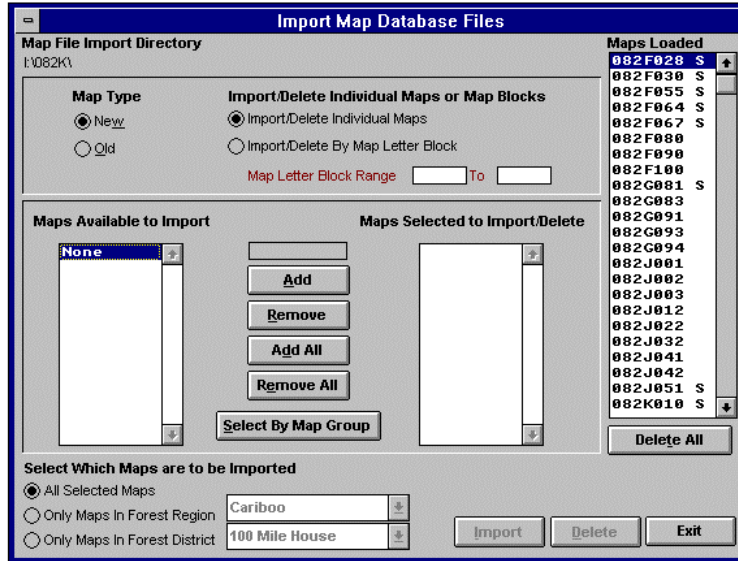

Appendix 1c
Summary Reports

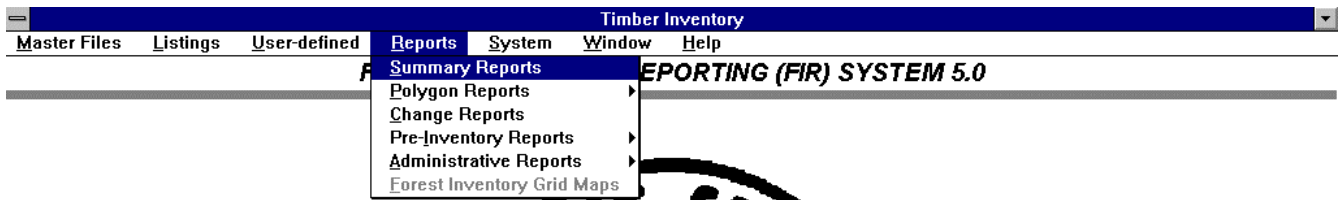

Appendix 1d
Summary Reports -Details

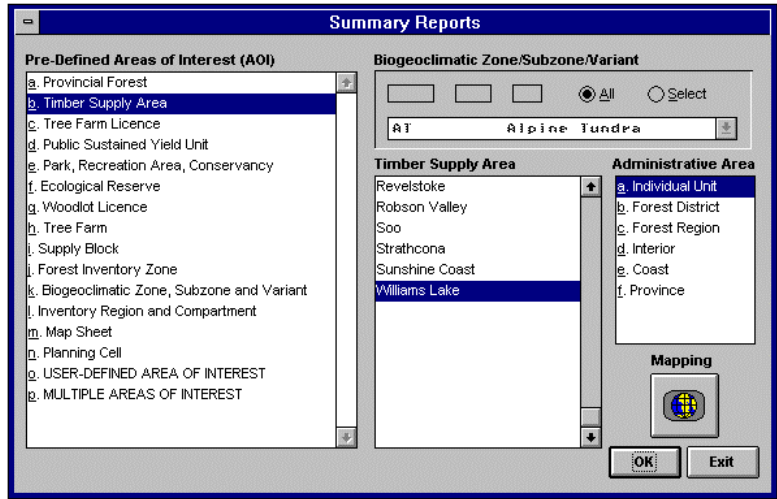

Appendix 1e
Summary Report Options

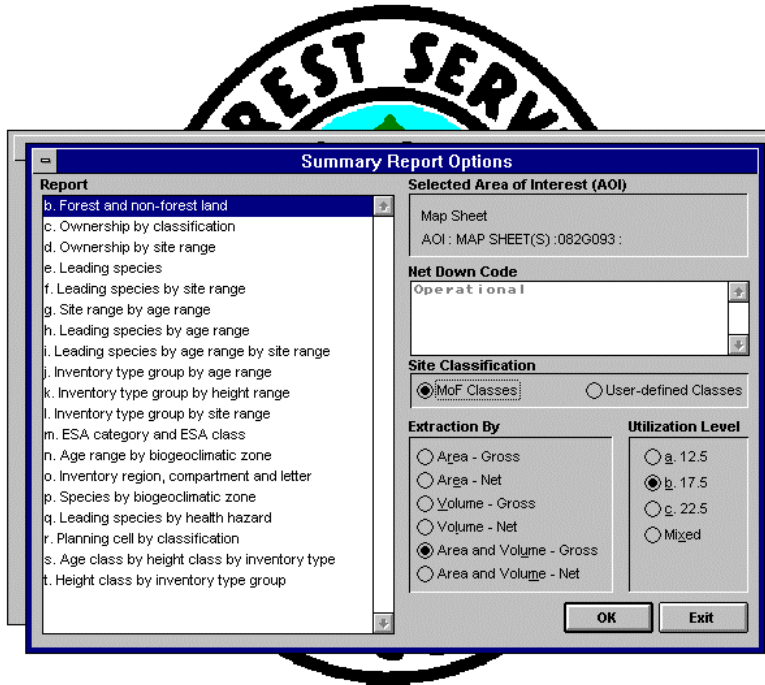

Appendix 1f

Summary Report Options - Area and Volume by Forest Land and Non-Forest Land

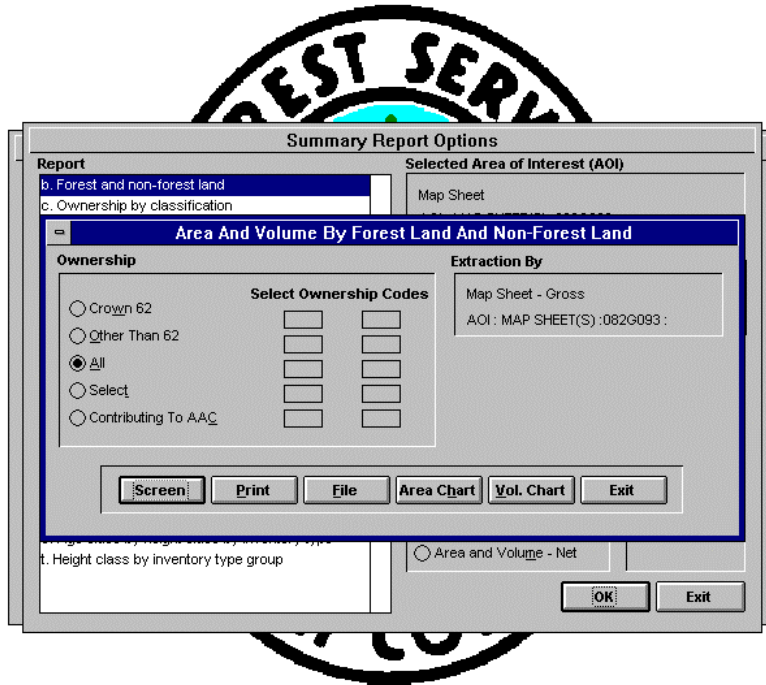

Appendix 1g
Polygons Sample Selection

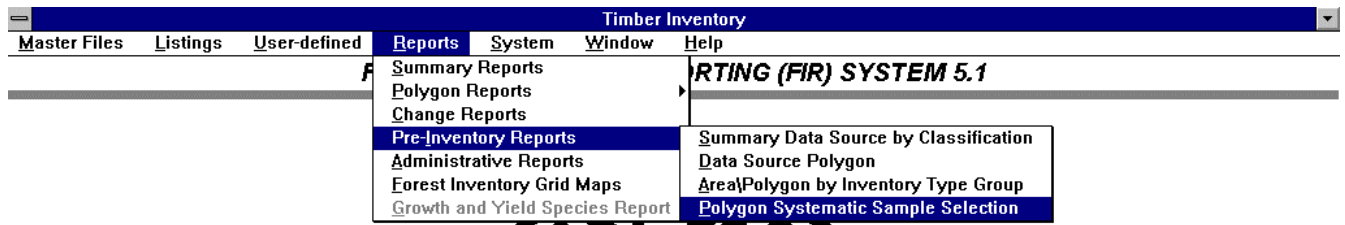

Appendix 1h
Polygon Systematic Sample Selection Report Options Screen 1/2



Polygon Systematic Sample Selection Report

Pre-Defined Areas of Interest (AOI)
 a. Provincial Forest
 b. Timber Supply Area
 c. Tree Farm Licence
 d. Public Sustained Yield Unit
 e. Park, Recreation Area, Conservation

Biogeoclimatic Zone/Subzone/Variant
 All Select
 AT Alpine Tundra

Polygon Systematic Sample Selection Report Options Screen 1/2

Ownership
 Crown 62
 Other Than 62
 All
 Select
 Contributing To AAC

Select Ownership Codes

Selected Area of Interest (AOI)
 Map Sheet
 AOI: MAP SHEET(S) :082G093 :

Site Classification
 MoF Classes User-defined Classes
 All Sites
 Select Site Classes

Environmentally Sensitive Areas
Select ESA
 No
 All
 Exclude
 Selected ESA
 Soil

Land Classification
 Forest And Non-Forest Land

Select By
 No
 Leading Species
 Inventory Type Group
 Tree Species

Leading Species
 Fir

Inventory Type Groups

00	00	00	00	00
00	00	00	00	00

Tree Species
 DR. Red Alder
 BL. Alpine Fir
 BA. Amabilis Fir
 BG. Grand Fir
 B. True Fir (unknown)
 E. Paper Birch (unknown)
 EP. Common Paper Birch

Species %

	0
	0
	0

Mapping

Select Display Order for Samples
 Map/Polygon Sample Number

Sample Size: 1000 Save Sample

Compress Map View Log Files
 OK More... Exit

Appendix 1i
 Polygon Systematic Sample Selection Report Options Screen 2/2



Polygon Systematic Sample Selection Report Options Screen 1/2

Ownership: Crown 62 Select Ownership Codes: Selected Area of Interest (AOI): Map Sheet

Polygon Systematic Sample Selection Report Options Screen 2/2

<p>Select By Age Class</p> <p><input checked="" type="radio"/> No (Ages) <input type="radio"/> All Ages <input type="radio"/> Selected</p> <p>Enter Selections : : : : : : :</p>	<p>Selected Area of Interest (AOI)</p> <p>Map Sheet AOI : MAP SHEET(S) : 082G093 :</p>
<p>Select By Height Class</p> <p><input checked="" type="radio"/> No (Height) <input type="radio"/> All Heights <input type="radio"/> Selected</p> <p>Enter Selections : : : : : : :</p>	<p>Select Sort Sequence (1-3)</p> <p>Map Sheet <input type="checkbox"/> Biogeoclimatic Zone <input type="checkbox"/> Site Index <input type="checkbox"/> Inventory Type Group <input type="checkbox"/> Age Class <input type="checkbox"/> Grid Number <input type="checkbox"/> Area <input type="checkbox"/> Volume <input type="checkbox"/></p>
<p>Select By Stocking Class</p> <p><input checked="" type="radio"/> No (Classes) <input type="radio"/> All Classes <input type="radio"/> Selected</p> <p>Enter Selections : : : :</p>	<p>Select Weight</p> <p><input checked="" type="radio"/> Area <input type="radio"/> Volume <input type="radio"/> Volume/Hectare</p>
<p>Select By Crown Closure Class</p> <p><input checked="" type="radio"/> No (Closures) <input type="radio"/> All Closures <input type="radio"/> Selected</p> <p>Enter Selections : : : : : : : : :</p>	<p><input type="button" value="Previous..."/></p>
<p>Utilization Level</p> <p><input type="radio"/> a. 12.5 <input checked="" type="radio"/> b. 17.5 <input type="radio"/> c. 22.5 <input type="radio"/> Mixed</p>	