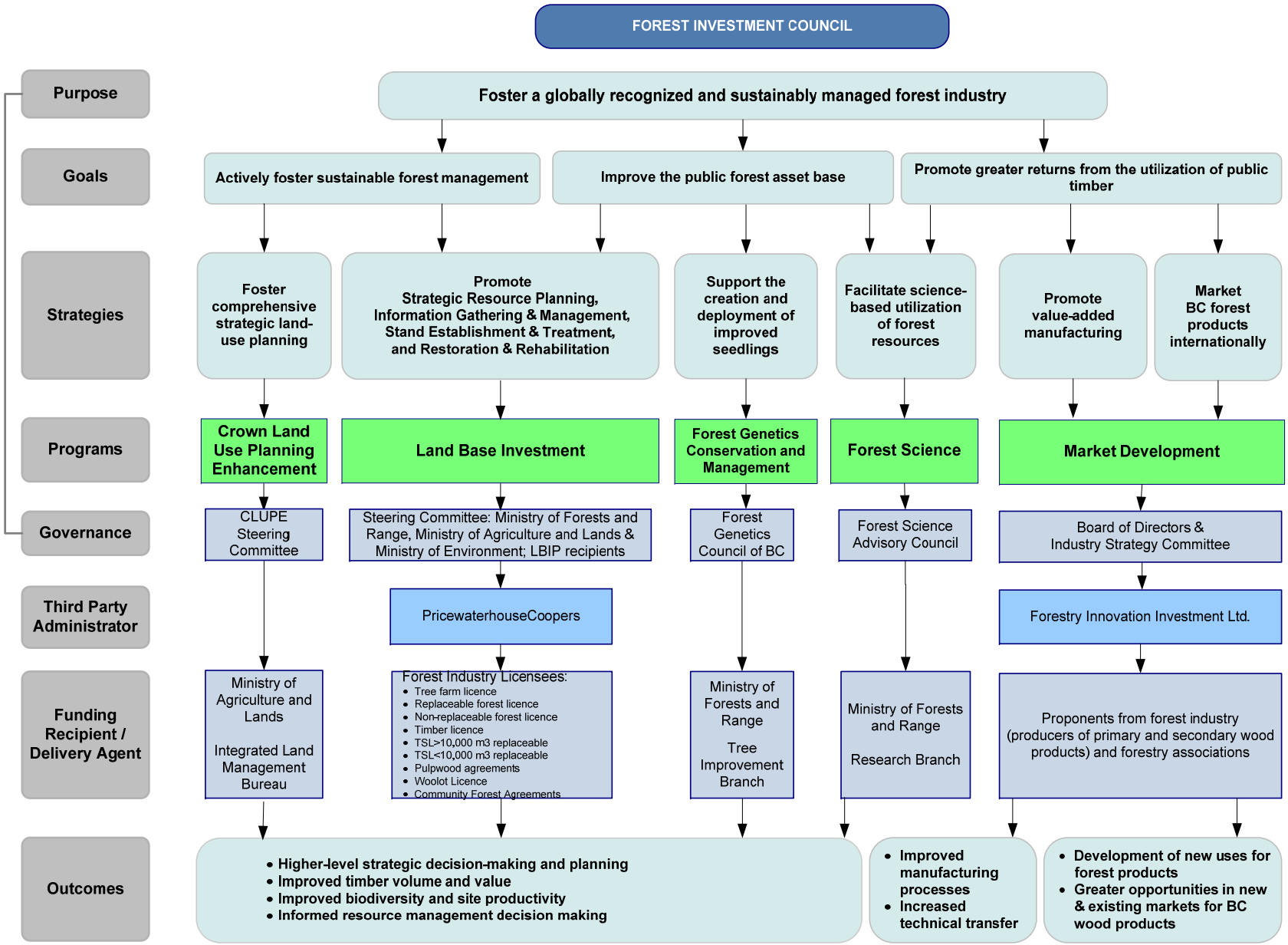
FOREST INVESTMENT COUNCIL
Purpose
Foster a globally recognized and sustainably managed forest industry
Goals
Actively foster sustainable forest management
Improve the public forest asset base
Promote greater returns from the utilization of public timber
Strategies
Foster comprehensive strategic land-use planning
Promote Strategic Resource Planning, Information Gathering & Management, Stand Establishment & Treatment, and Restoration & Rehabilitation
Support the creation and deployment of improved seedlings
Facilitate science-based utilization of forest resources
Promote value-added manufacturing
Market BC forest products internationally
Programs
Crown Land Use Planning Enhancement
Land Base Investment
Forest Genetics Conservation and Management
Forest Science
Market Development
Governance
CLUPE Steering Committee
Steering Committee: Ministry of Forests and Range, Ministry of Agriculture and Lands & Ministry of Environment; LBIP recipients
Forest Genetics Council of BC
Forest Science Advisory Council
Board of Directors & Industry Strategy Committee
Third Party Administrator
PricewaterhouseCoopers
Forestry Innovation Investment Ltd.
Funding Recipient / Delivery Agent
Ministry of Agriculture and Lands
Integrated Land Management Bureau
Forest Industry Licensees:
Tree farm licence
Replaceable forest licence
Non-replaceable forest licence
Timber licence
TSL>10,000 m3 replaceable
TSL<10,000 m3 replaceable
Pulpwood agreements
Woolot Licence
Community Forest Agreements
Ministry of Forests and Range
Tree Improvement Branch
Ministry of Forests and Range
Research Branch
Proponents from forest industry (producers of primary and secondary wood products) and forestry associations
Outcomes
Higher-level strategic decision-making and planning
Improved timber volume and value
Improved biodiversity and site productivity
Informed resource management decision making
Improved manufacturing processes
Increased technical transfer
Development of new uses for forest products
Greater opportunities in new & existing markets for BC wood products