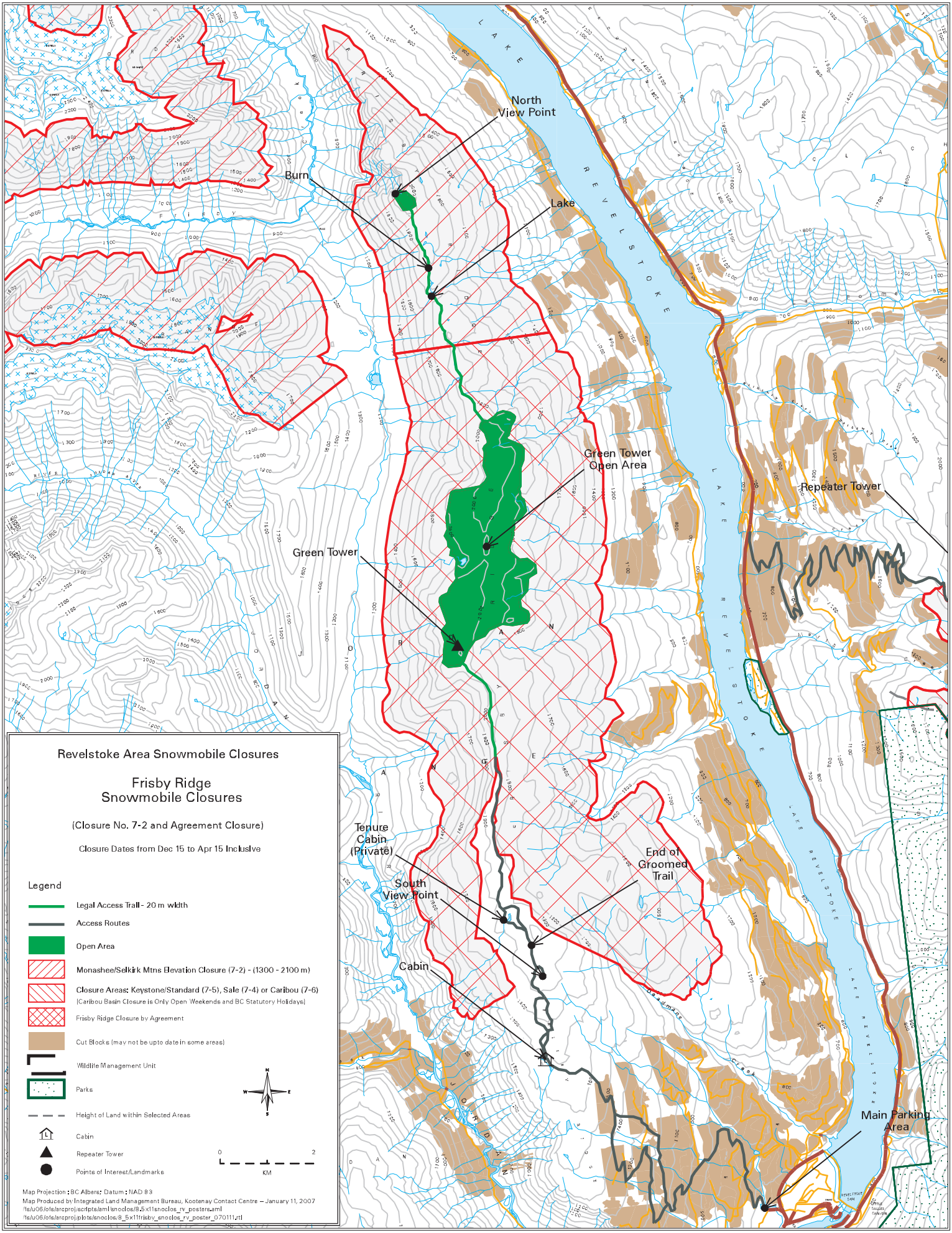
North View Point
Burn
Lake
Green Tower Open Area
Repeater Tower
Green Tower
Tenure Cabin (Private)
South View Point
End of Groomed Trail
Cabin
Main Parking Area
LAKE REVELSTOKE
Revelstoke Area Snowmobile Closures
Frisby Ridge Snowmobile Closures
(Closure No. 7-2 and Agreement Closure)
Closure Dates from Dec 15 to Apr 15 Inclusive
Legend
Legal Access Trail - 20 m width
Access Routes
Open Area
Monashee/Selkirk Mtns Elevation Closure (7-2) - (1300 - 2100 m)
Closure Areas: Keystone/Standard (7-5), Sale (7-4) or Caribou (7-6)
(Caribou Basin Closure is Only Open Weekends and BC Statutory Holidays)
Frisby Ridge Closure by Agreement
Cut Blocks (may not be upto date in some areas)
Wildlife Management Unit
Parks
Height of Land within Selected Areas
Cabin
Repeater Tower
Points of Interest/Landmarks
0
2
KM
Map Projection : BC Albers; Datum : NAD 83
Map Produced by Integrated Land Management Bureau, Kootenay Contact Centre – January 11, 2007
/fs/u06/ofs/arcproj/scripts/aml/snoclos/8.5x11snoclos_rv_posters.aml
/fs/u06/ofs/arcproj/plots/snoclos/8_5x11frisby_snoclos_rv_poster_070111.rtl